

SCHEDULE "A"

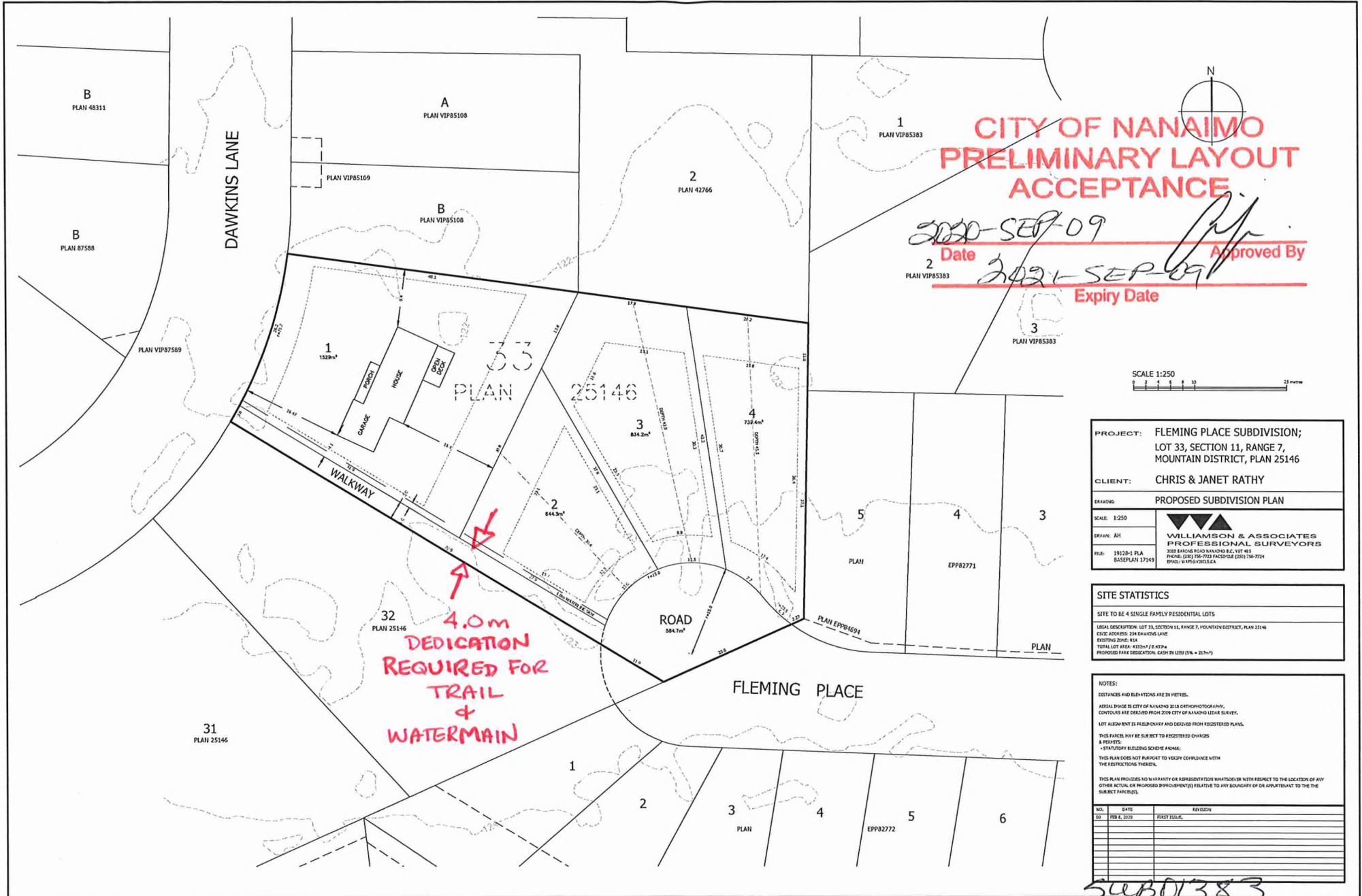

**CITY OF NANAIMO
PRELIMINARY LAYOUT
ACCEPTANCE**

~~2020-SEP-09~~
Date
2021-SEP-09
Approved By
Expiry Date

SCALE 1:250
0 2 4 6 8 10 12 METERS

PROJECT:	FLEMING PLACE SUBDIVISION; LOT 33, SECTION 11, RANGE 7, MOUNTAIN DISTRICT, PLAN 25146
CLIENT:	CHRIS & JANET RATHY
BRANDING:	PROPOSED SUBDIVISION PLAN
SCALE:	1:250
DRAWN:	AH
FILE:	19128-1 PLA BASEPLAN 1745
 WILLIAMSON & ASSOCIATES PROFESSIONAL SURVEYORS <small>2323 BRIDGE ROAD NANAIMO B.C. V1Y 4E1 PHONE: (250) 756-7723 FACSIMILE: (250) 756-7724 EMAIL: WPA@WPA.SURVEYORS.CA</small>	

SITE STATISTICS
SITE TO BE 4 SINGLE FAMILY RESIDENTIAL LOTS
LEGAL DESCRIPTION: LOT 33, SECTION 11, RANGE 7, MOUNTAIN DISTRICT, PLAN 25146
EXISTING ZONE: R1A
TOTAL LOT AREA: 4323m ² (1.0 ACR)
PROPOSED PARK DEDICATION: 643m ² (1.5 ACR)

NOTES:
 DISTANCES AND ELEVATIONS ARE IN METERS.
 AERIAL IMAGE IS CITY OF NANAIMO 2010 ORTHOPHOTOGRAPHY.
 CONTOURS ARE DERIVED FROM 2009 CITY OF NANAIMO LEGAL SURVEY.
 LOT ALIGNMENT IS FIELDWORK AND DERIVED FROM REGISTERED PLANS.
 THIS PARCEL MAY BE SUBJECT TO REGISTERED CHARGES & INTERESTS:
 - STATUTORY BUILDING SCHEME #4646;
 THIS PLAN DOES NOT PURPORT TO VERIFY COMPLIANCE WITH THE RESTRICTIONS THEREOF.
 THIS PLAN PROVIDES NO WARRANTY OR REPRESENTATION WHATSOEVER WITH RESPECT TO THE LOCATION OF ANY OTHER ACTUAL OR PROPOSED IMPROVEMENTS RELATIVE TO ANY SURVEYING OR ADJACENT TO THE SUBJECT PARCELS.

NO.	DATE	REVISION
01	FEB 8, 2020	FIRST ISSUE

SUBD1383